

# ROAD INDEX

A	AGLER RD.	A6-B6	J	R cont.
B	BRADFORD RD.	E6-F6	K	S
	BUNDYSBURG RD.	D4-F1		SOLTIS RD. B6-C6
				SHEDD RD. A1-F1
				STAGECOACH DR. C6
				SWINE CREEK RD. F1
C	CHURCH ST	C5	L	T
	CENTER ST	C5		TAVERN RD. A1-C5
D	DOTY RD.	C-6	M	U
			MADISON RD. C1-C5	
			MAIN MARKET RD. A5-E7	
			MC CALL RD. B7-C5	
			MILL RD. C5	
E			N	V
			NASH RD. C4-F4	VERNON DR. C5
			NELSON LEDGE RD. D7	
			NELSON RD. C5-C7	
			NEWCOMB RD. B1-B4	
F	FARLEY RD.	C2-D2	O	W
	FARMINGTON RD.	D5-F5		WEST PARK WEST ST. C5
	FORGEHILL DR.	C6		
			OLD STATE RD. D1-F4	
			OWEN RD. D4-D5	
G	GROVE RD.	A7-B6	X	
	GRAND RIVER DR.	C5		
			P	Y
			PATCH RD. A2-B2	
			PAYNE RD. B6-B7	
H	HOBART RD.	E7-E5	Q	Z
	HOSMER RD.	C4-D1		
			R	
			REEVES RD. E2-F2	
			REYNOLDS RD. E7-F7	
			RICHDALE DR. C6	
			RUTLAND RD. C6-C7	

- ① PARKMAN ELEMENTARY SCH.
- ② AMISH SCHOOL
- ③ PARKMAN CONGREGATIONAL CH.
- ④ ST. EDWARDS CHURCH
- ⑤ OLD CEMETERY
- ⑥ OVERLOOK CEMETERY
- ⑦ CEMETERY
- ⑧ UNITED STATES POST OFFICE
- ⑨ PARKMAN VOL. FIRE DEPT.

## PARKMAN TOWNSHIP

SCALE: 1"=2000'  
 O.J. ROBINSON  
 GEauga COUNTY ENGINEER

- UNPAVED ROADS
- == PAVED ROADS
- - - RAILROAD
- - - TOWNSHIP LINE
- COUNTY LINE

TOWNSHIP

TROY

360

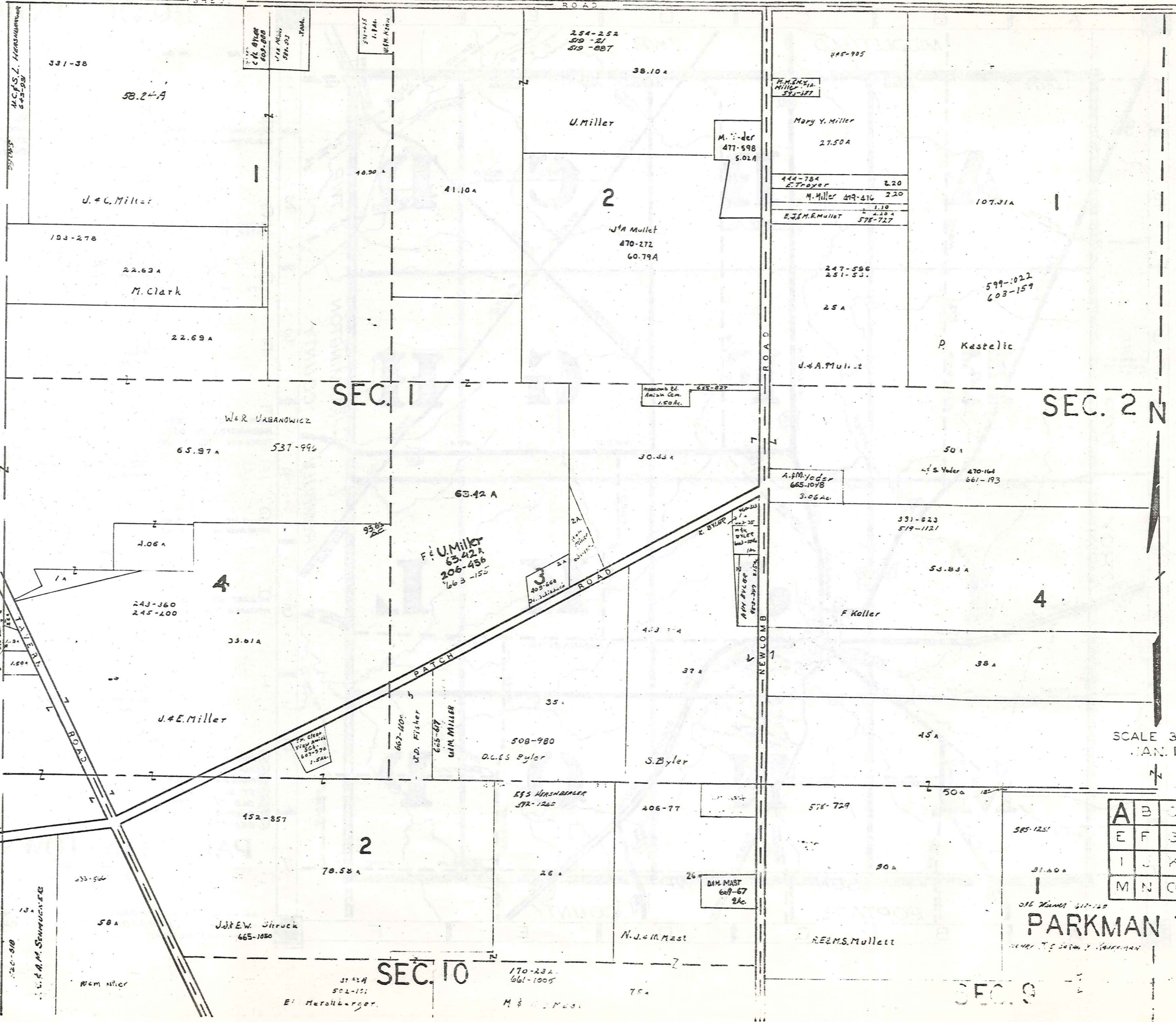

SEC. 2 N

SEC. 1

SEC. 9

SEC. 10

SCALE 300'  
JAN. 1980

A	B	C	D
E	F	G	H
I	J	K	L
M	N	O	P

PARKMAN TW

MIDDLEFIELD TOWNSHIP

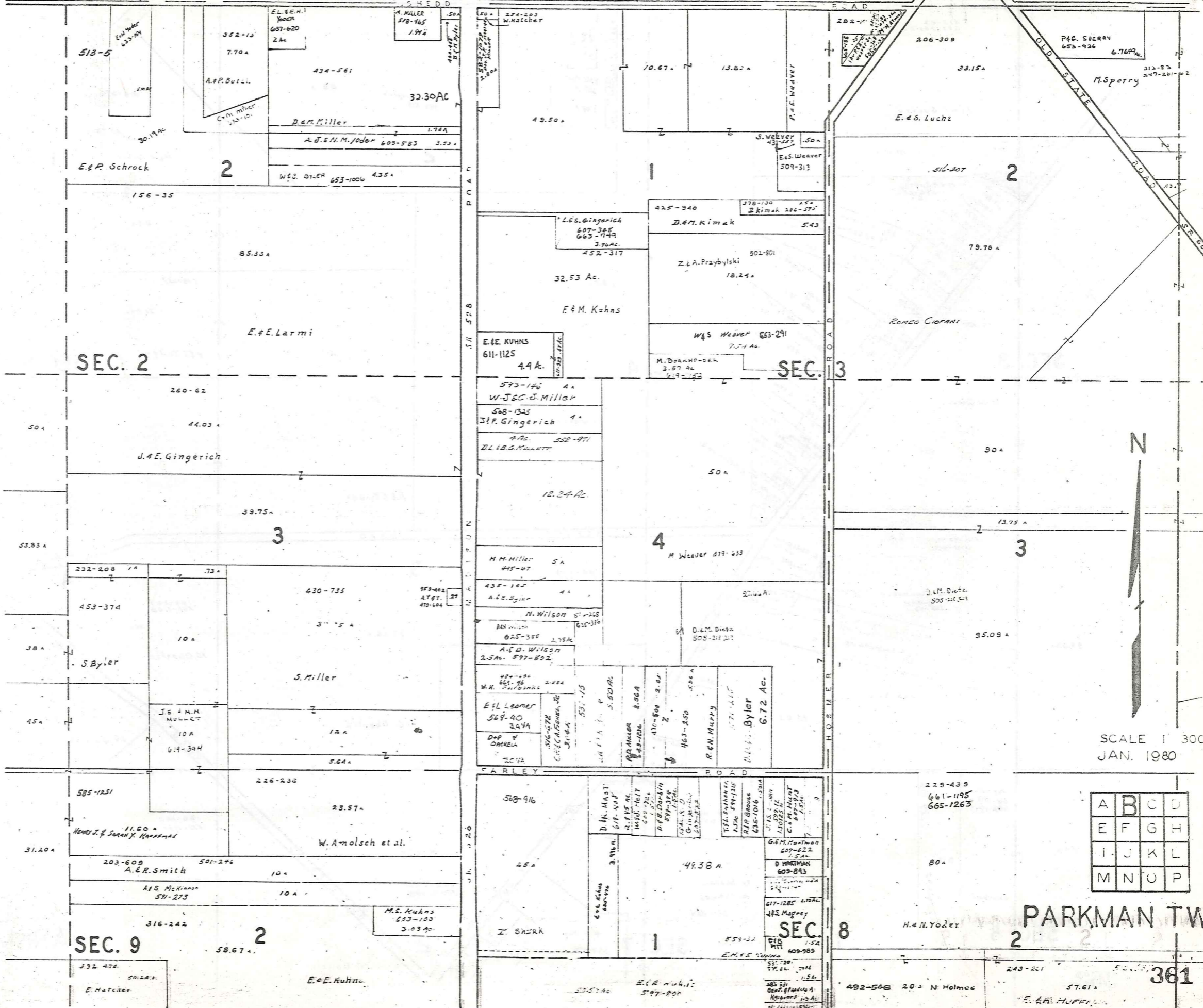

SCALE 1" = 300'  
JAN. 1980

A	B	C	D
E	F	G	H
I	J	K	L
M	N	O	P

PARKMAN TWF

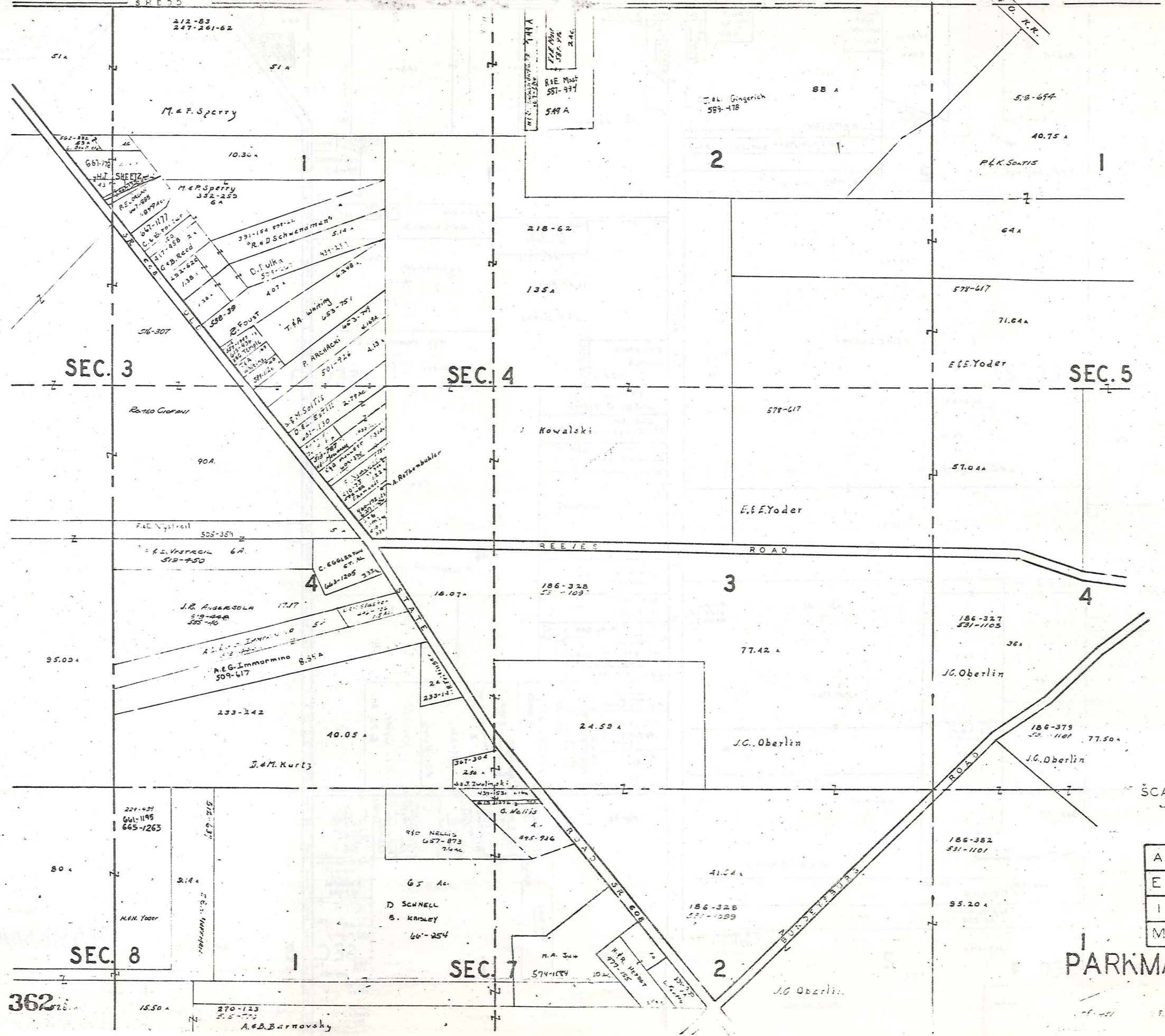

SCALE 1" = 300'  
JAN. 1980

A	B	C	D
E	F	G	H
I	J	K	L
M	N	O	P

PARKMAN TWP.  
SEC. 6

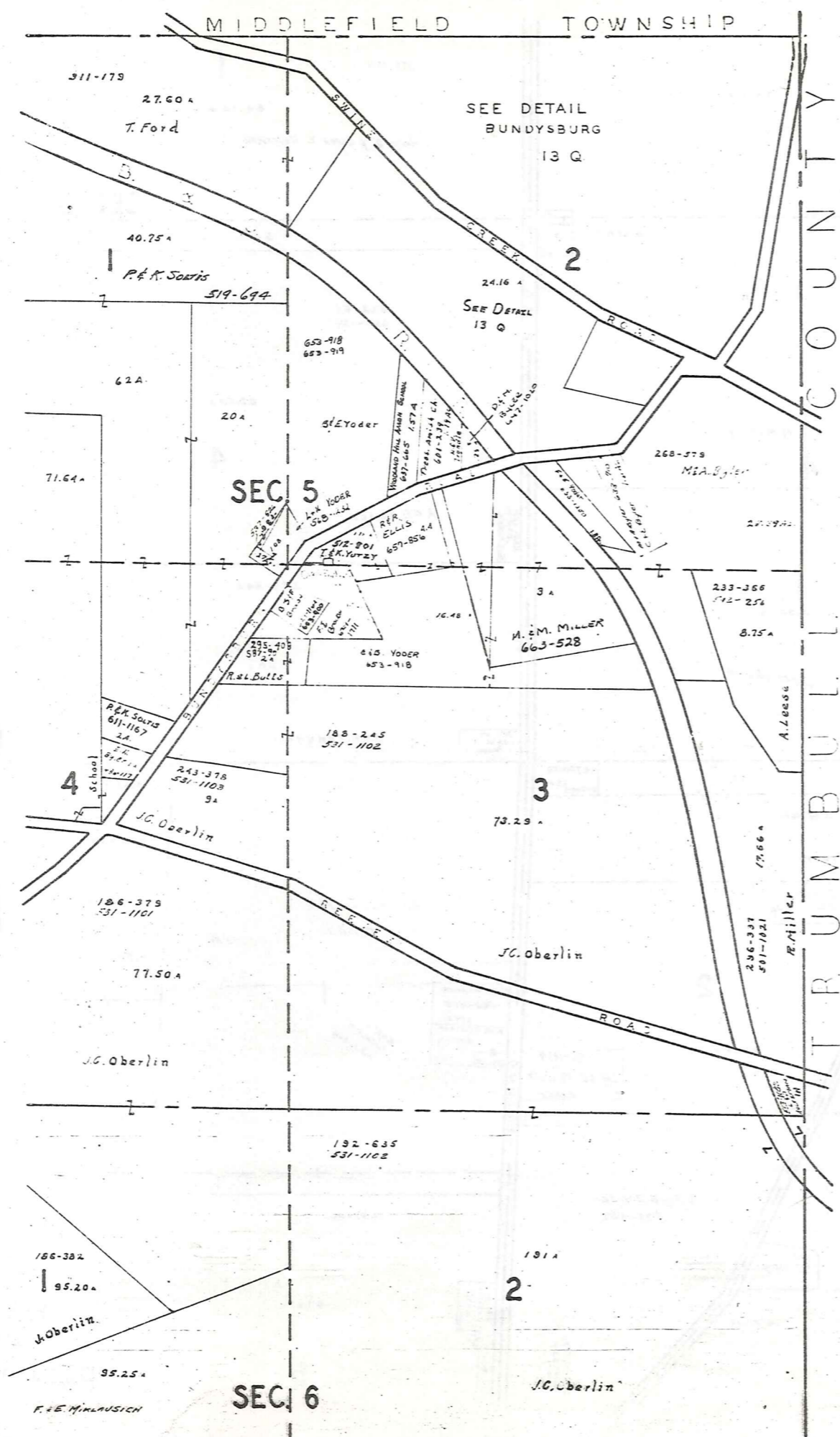

MIDDLEFIELD TOWNSHIP

C O U N T Y

T R U M B U L L



SCALE 1" = 300'  
JAN. 1930

A	B	C	D
E	F	G	H
I	J	K	L
M	N	O	P

PARKMAN TWP.

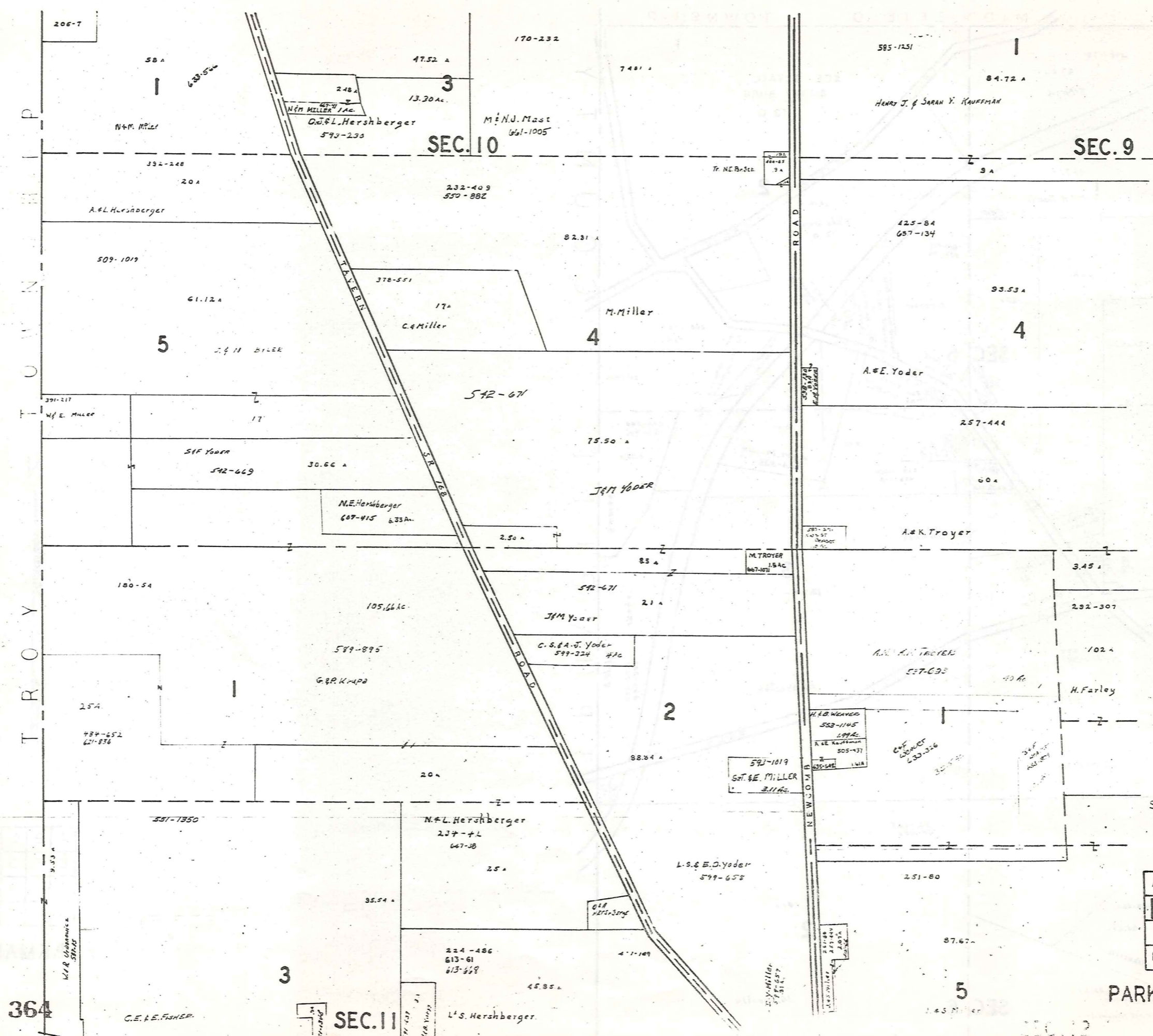

TROY

364

SEC. 10

SEC. 9

SEC. 11



SCALE 1" = 200'  
JAN. 1980

A	B	C	D
E	F	G	H
I	J	K	L
M	N	O	P

PARKMAN TWP

110.12

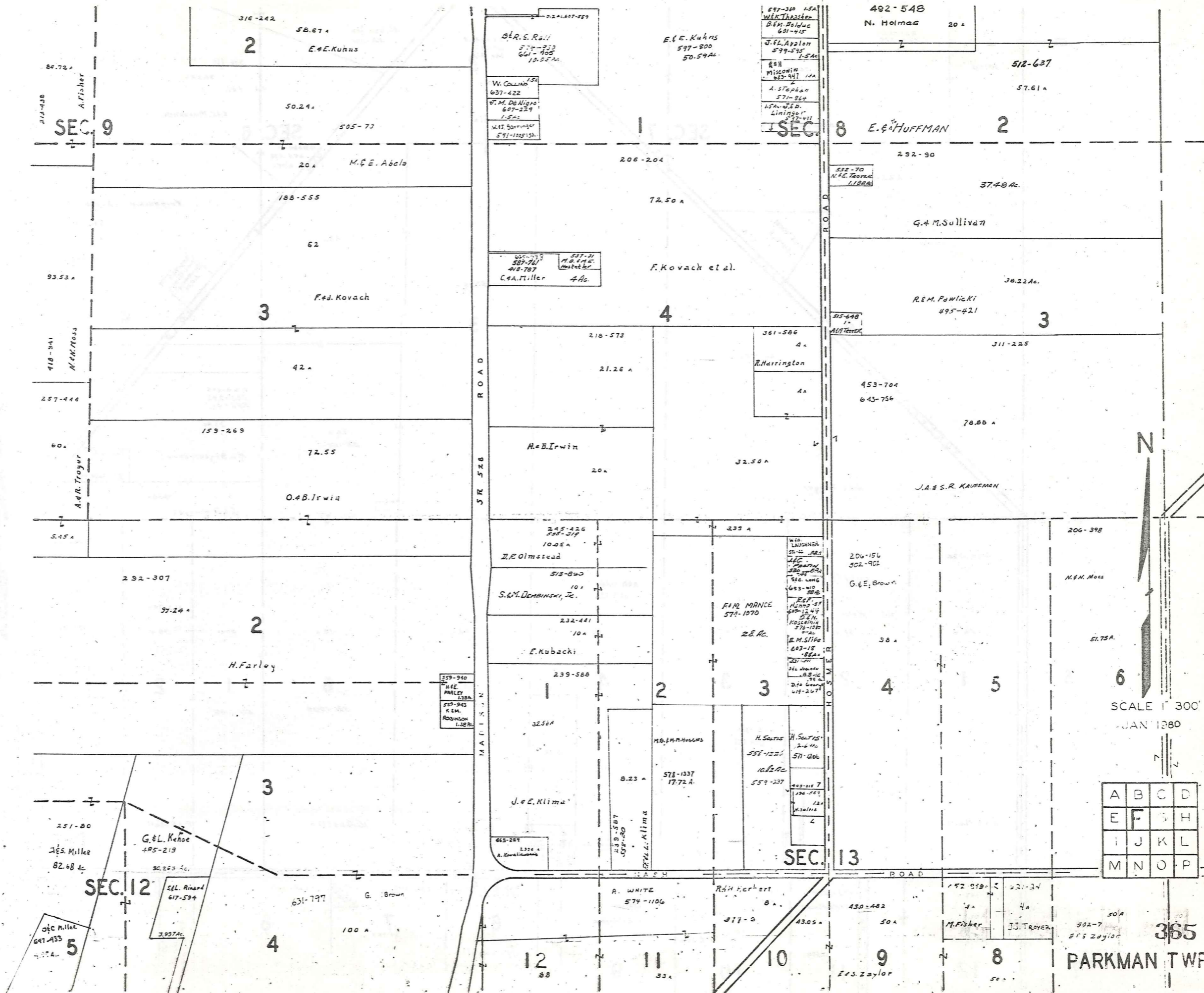

SCALE 1" = 300'  
JAN 1280

A	B	C	D
E	F	G	H
I	J	K	L
M	N	O	P

365

PARKMAN TWP

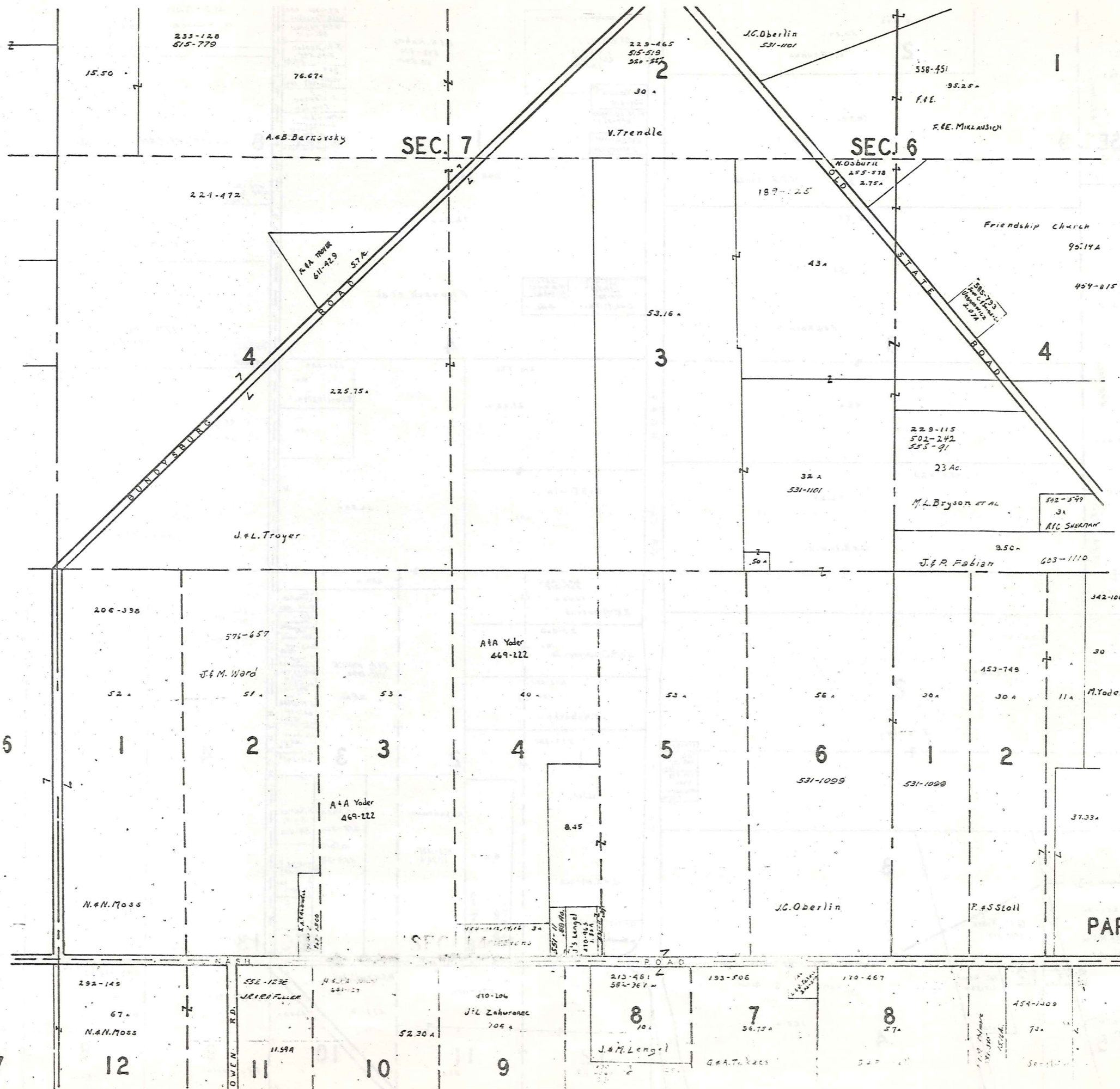

SCALE 1" = 300'  
 JAN. 1980

A	B	C	D
E	F	G	H
I	J	K	L
M	N	O	P

PARKMAN TWP.

3667

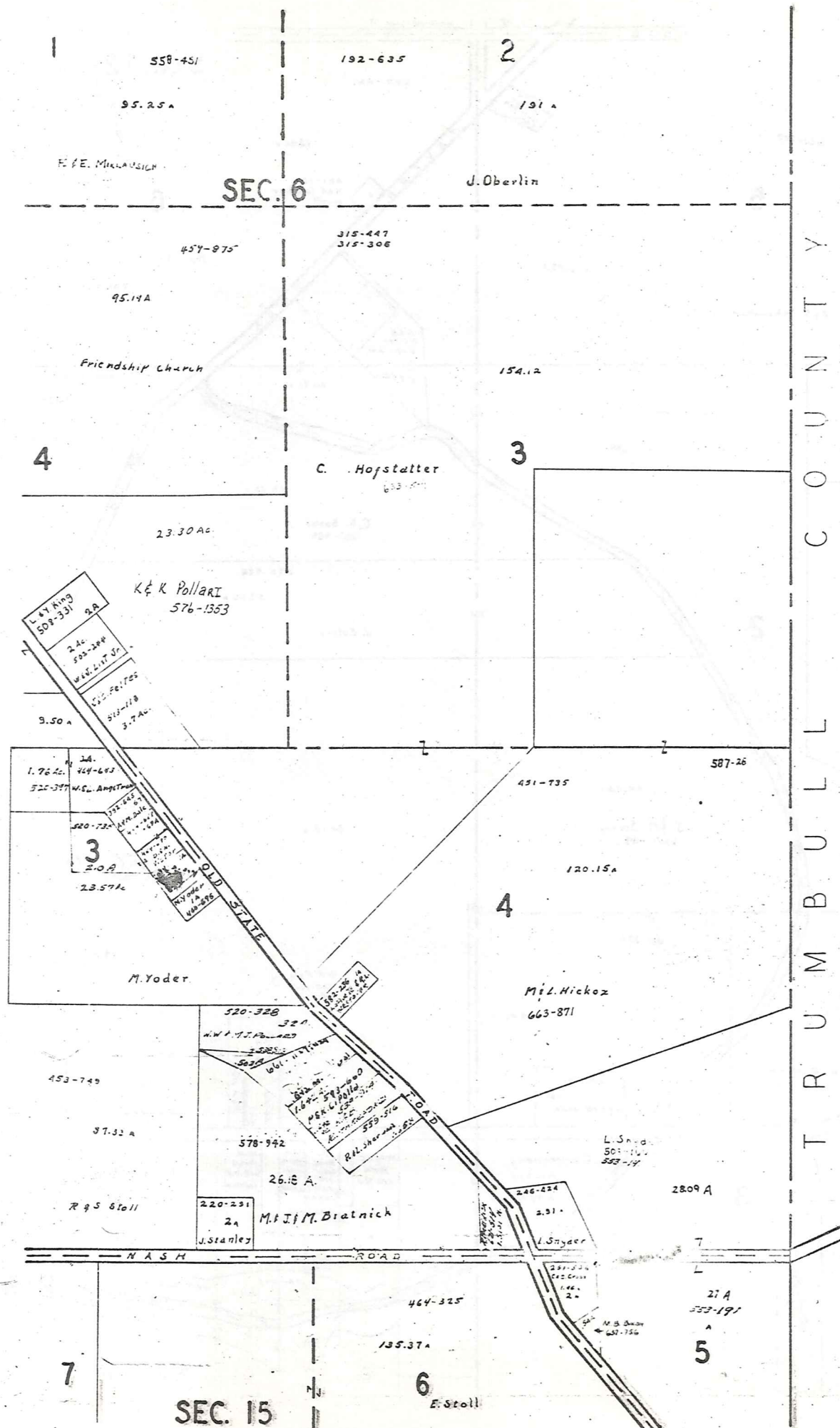

SCALE 1" = 500'  
JAN. 1990

A	B	C	D
E	F	G	H
I	J	K	L
M	N	O	P

367  
PARKMAN TWP

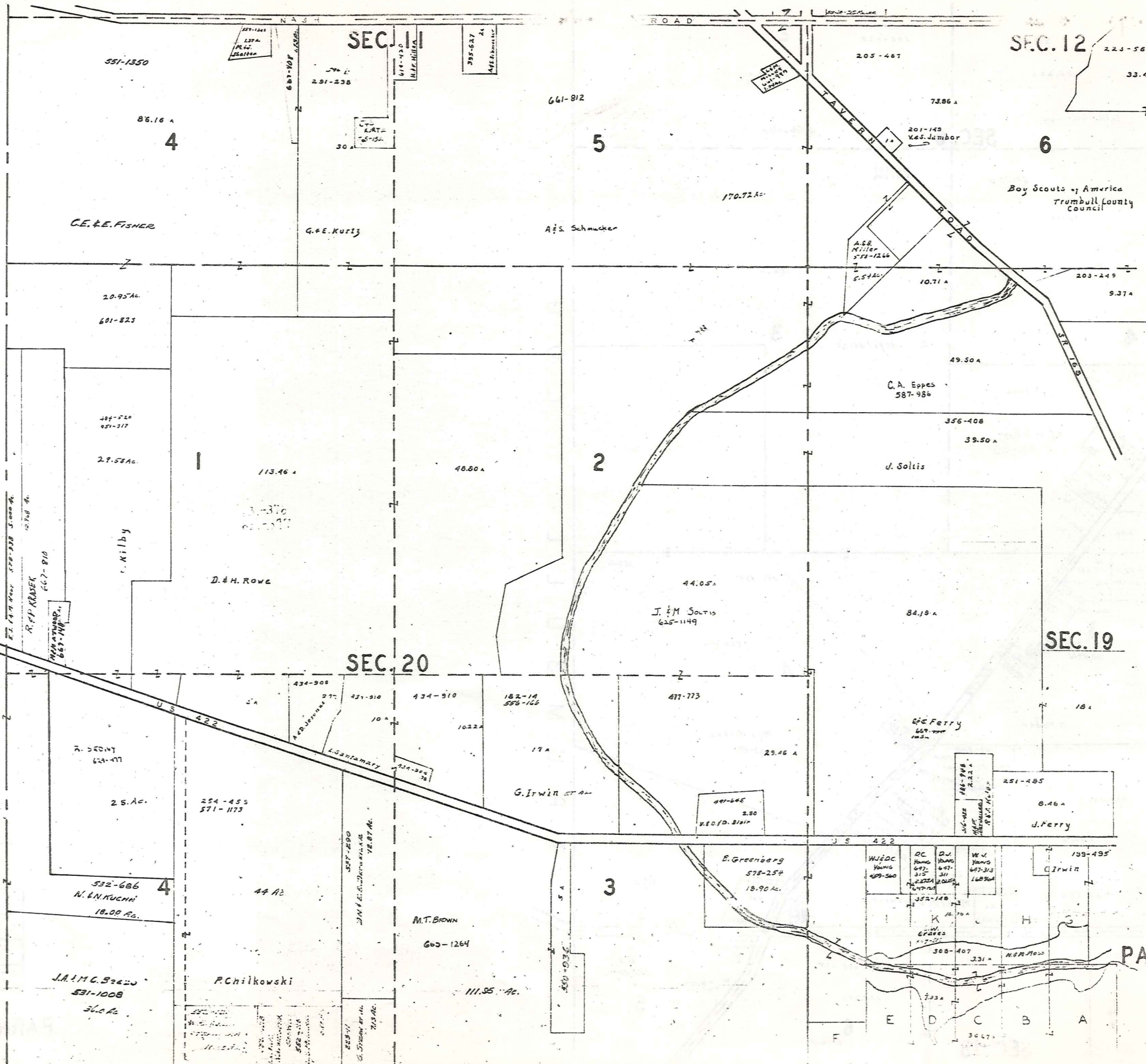

SCALE 1" = 300'

JAN. 1980

A	B	C	D
E	F	G	H
I	J	K	L
M	N	O	P

PARKMAN TWP

J. G. Miller 251-80 07.67A 185-219 CLKHEP 52-232C 188A G. Brown 631-197

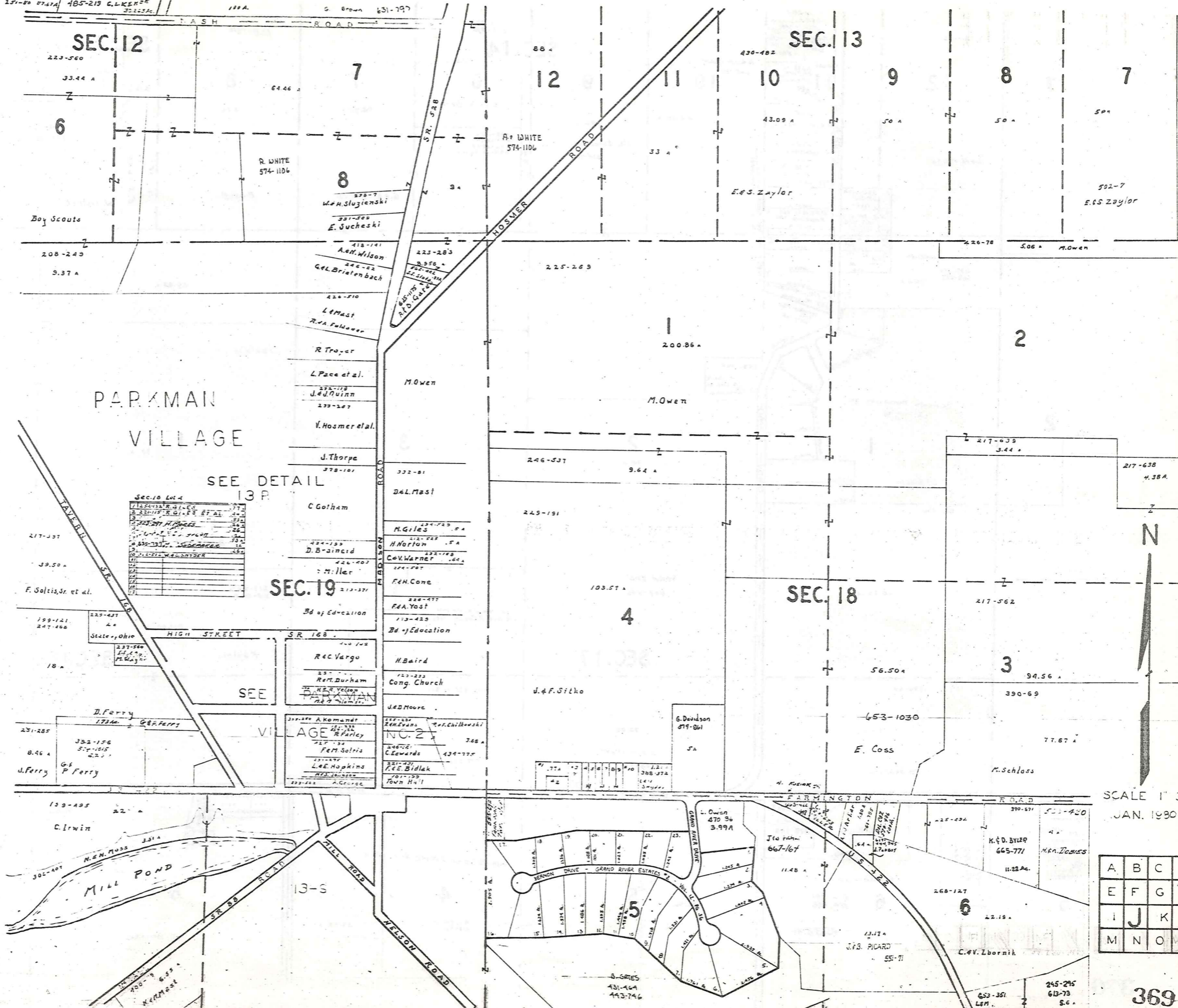

PARKMAN VILLAGE

SEE DETAIL 13P

Sec. 18 Lot 4

1. J. S. Miller	77
2. J. S. Miller	77
3. J. S. Miller	77
4. J. S. Miller	77
5. J. S. Miller	77
6. J. S. Miller	77
7. J. S. Miller	77
8. J. S. Miller	77
9. J. S. Miller	77
10. J. S. Miller	77
11. J. S. Miller	77
12. J. S. Miller	77
13. J. S. Miller	77
14. J. S. Miller	77
15. J. S. Miller	77
16. J. S. Miller	77
17. J. S. Miller	77
18. J. S. Miller	77
19. J. S. Miller	77
20. J. S. Miller	77
21. J. S. Miller	77
22. J. S. Miller	77
23. J. S. Miller	77
24. J. S. Miller	77
25. J. S. Miller	77
26. J. S. Miller	77
27. J. S. Miller	77
28. J. S. Miller	77
29. J. S. Miller	77
30. J. S. Miller	77

SEE

SEC. 19

VILLAGE

SCALE 1" = 300' JAN. 1990

A	B	C	D
E	F	G	H
I	J	K	L
M	N	O	P

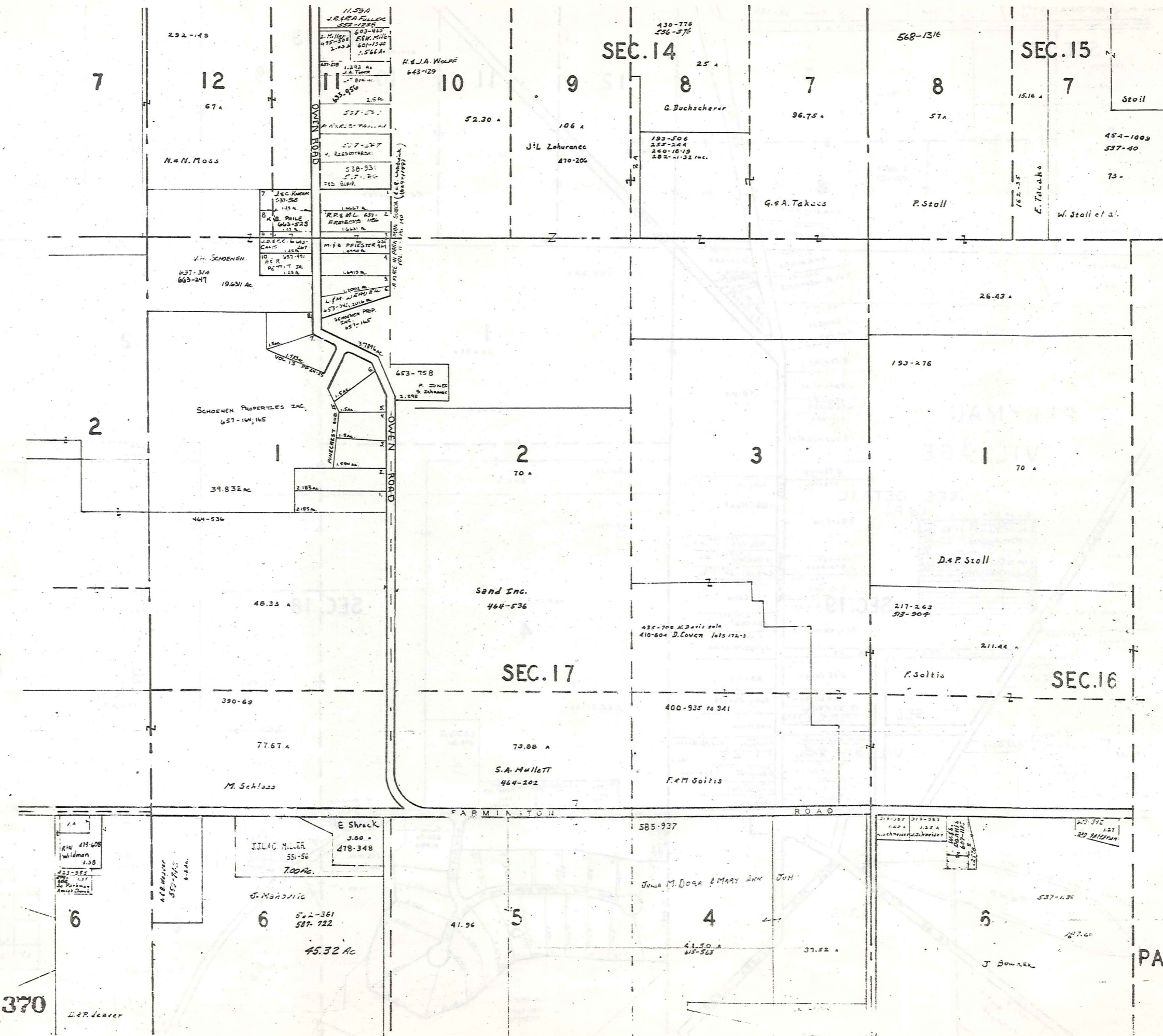

SCALE 1" = 300'  
 JAN. 1980

A	B	C
E	F	G
I	J	K
M	N	P

PARKMAN TWP

370  
 D.P. Denver

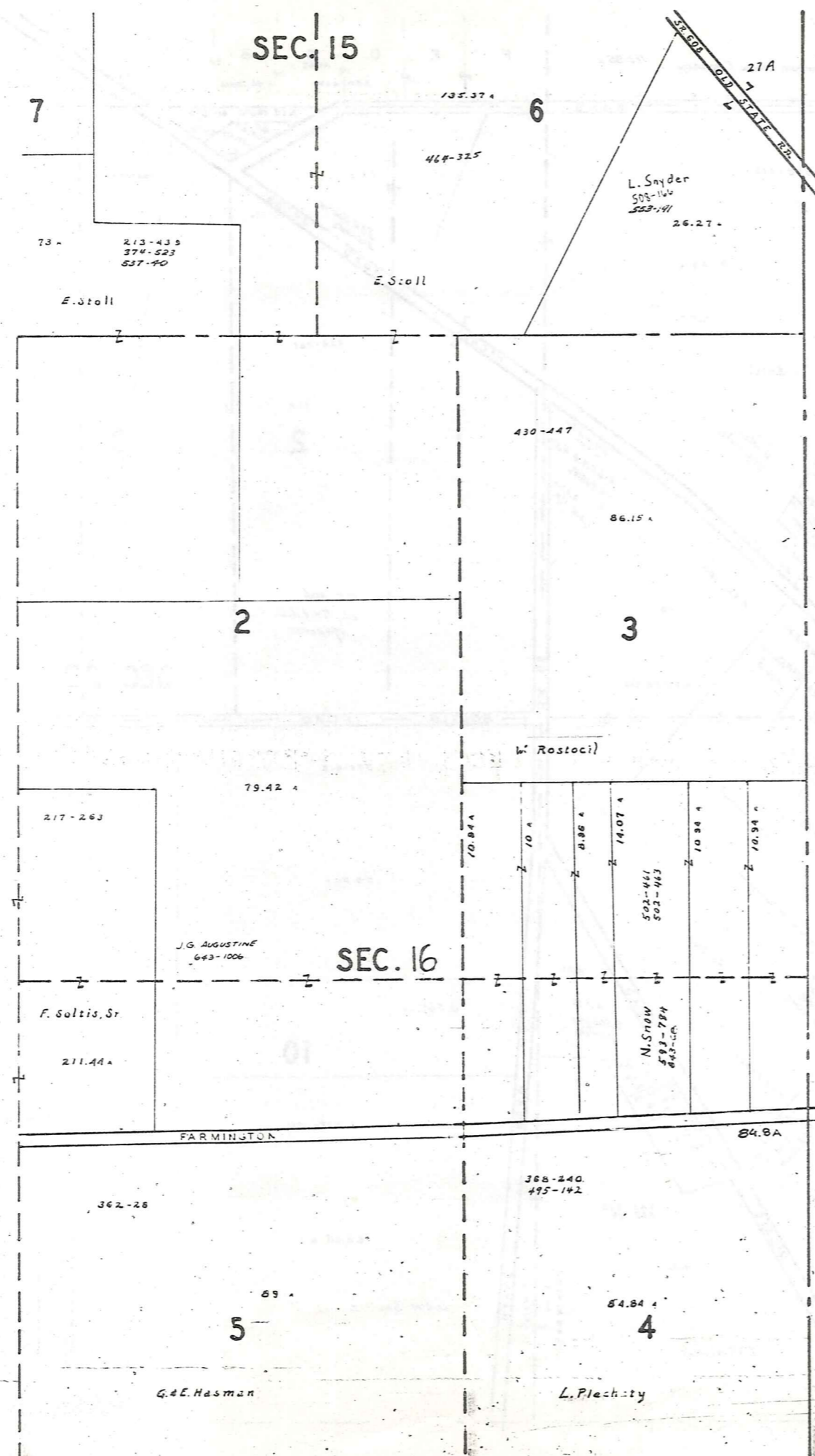

B U L L E T C O U N T Y

1	64	65	66	67	68	69	70	71	72	73	74	75	76	77	78	79	80	81	82	83	84	85	86	87	88	89	90	91	92	93	94	95	96	97	98	99	100		
101	102	103	104	105	106	107	108	109	110	111	112	113	114	115	116	117	118	119	120	121	122	123	124	125	126	127	128	129	130	131	132	133	134	135	136	137	138	139	140
141	142	143	144	145	146	147	148	149	150	151	152	153	154	155	156	157	158	159	160	161	162	163	164	165	166	167	168	169	170	171	172	173	174	175	176	177	178	179	180
181	182	183	184	185	186	187	188	189	190	191	192	193	194	195	196	197	198	199	200	201	202	203	204	205	206	207	208	209	210	211	212	213	214	215	216	217	218	219	220
221	222	223	224	225	226	227	228	229	230	231	232	233	234	235	236	237	238	239	240	241	242	243	244	245	246	247	248	249	250	251	252	253	254	255	256	257	258	259	260
261	262	263	264	265	266	267	268	269	270	271	272	273	274	275	276	277	278	279	280	281	282	283	284	285	286	287	288	289	290	291	292	293	294	295	296	297	298	299	300

Sublot	Name	Number	Maple Hollow	Number	Sub-Division #3	Number
170	Checks et al	479-502				
171						
172						
173						
174						
175						
176						
177						
178						
179						
180						
181						
182						
183						
184						
185						
186						
187						
188						
189						
190						
191						
192						
193						
194						
195						
196						
197						
198						
199						
200						
201						
202						
203						
204						
205						
206						
207						
208						
209						
210						
211						
212						
213						
214						
215						
216						
217						
218						
219						
220						
221						
222						
223						
224						
225						
226						
227						
228						
229						
230						
231						
232						
233						
234						
235						
236						
237						
238						
239						
240						
241						
242						
243						
244						
245						
246						
247						
248						
249						
250						
251						
252						
253						
254						
255						
256						
257						
258						
259						
260						
261						
262						
263						
264						
265						
266						
267						
268						
269						
270						
271						
272						
273						
274						
275						
276						
277						
278						
279						
280						
281						
282						
283						
284						
285						
286						
287						
288						
289						
290						
291						
292						
293						
294						
295						
296						
297						
298						
299						
300						

SCALE 1" = 300'  
JAN. 1980

A	B	C	D
E	F	G	H
I	J	K	L
M	N	O	P

PARKMAN TWP  
371

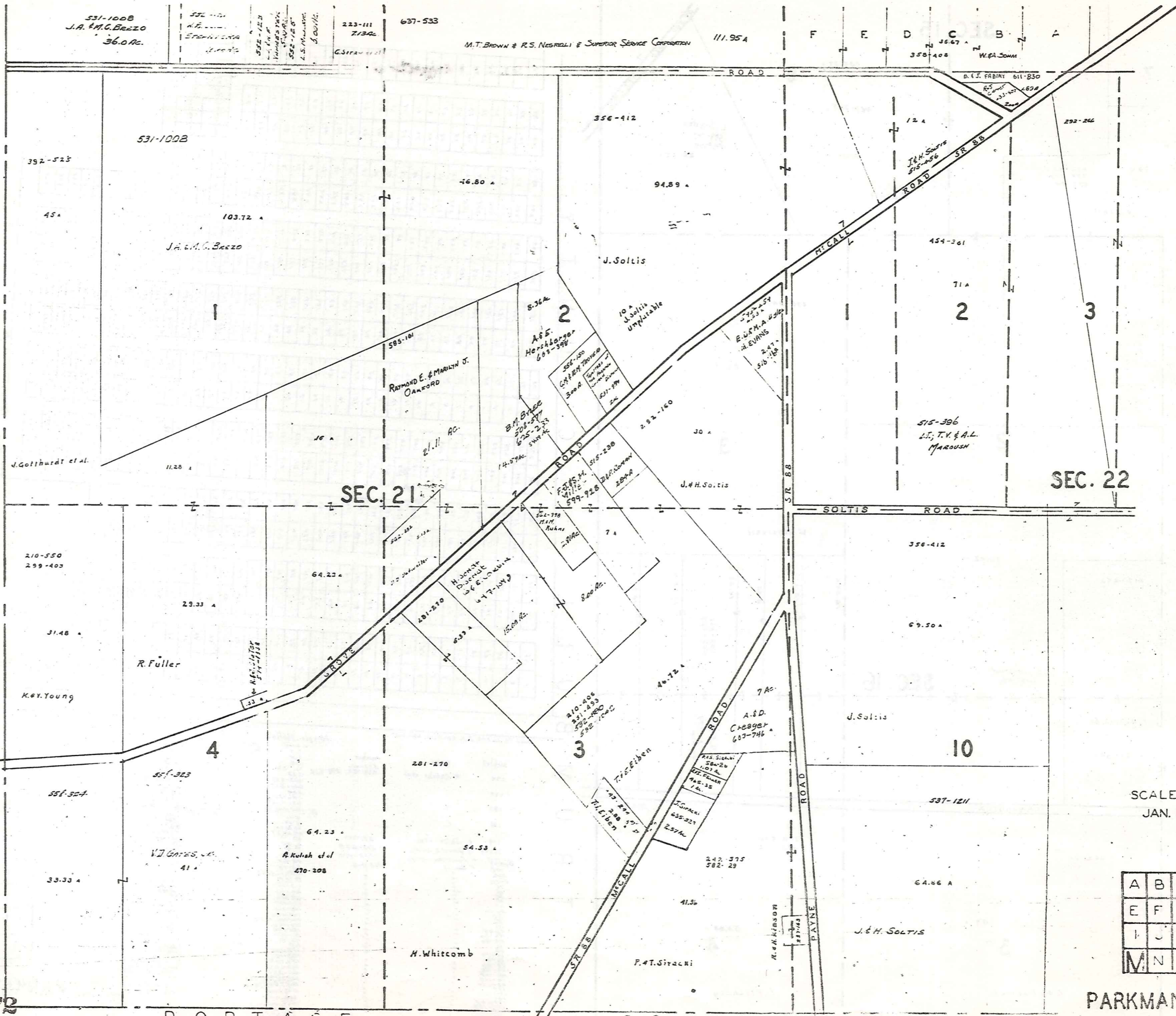

531-100B  
J.A. & M.C. Bezzo  
36.0 Ac.

552-123  
L.S. Munnick  
552-128  
L.S. Munnick  
552-128  
L.S. Munnick  
552-128  
L.S. Munnick

223-111  
7/34  
G. Strawn et al

M.T. Brown & R.S. Nesbitt & Superior Service Corporation

111.95A

F E D C B A  
358-408  
W. & A. Somn

B. J. FABRY 611-850

SEC. 22

SEC. 21

SCALE 1" = 300'  
JAN. 1980

A	B	C	D
E	F	G	H
I	J	K	L
M	N	O	P

PARKMAN TWP.

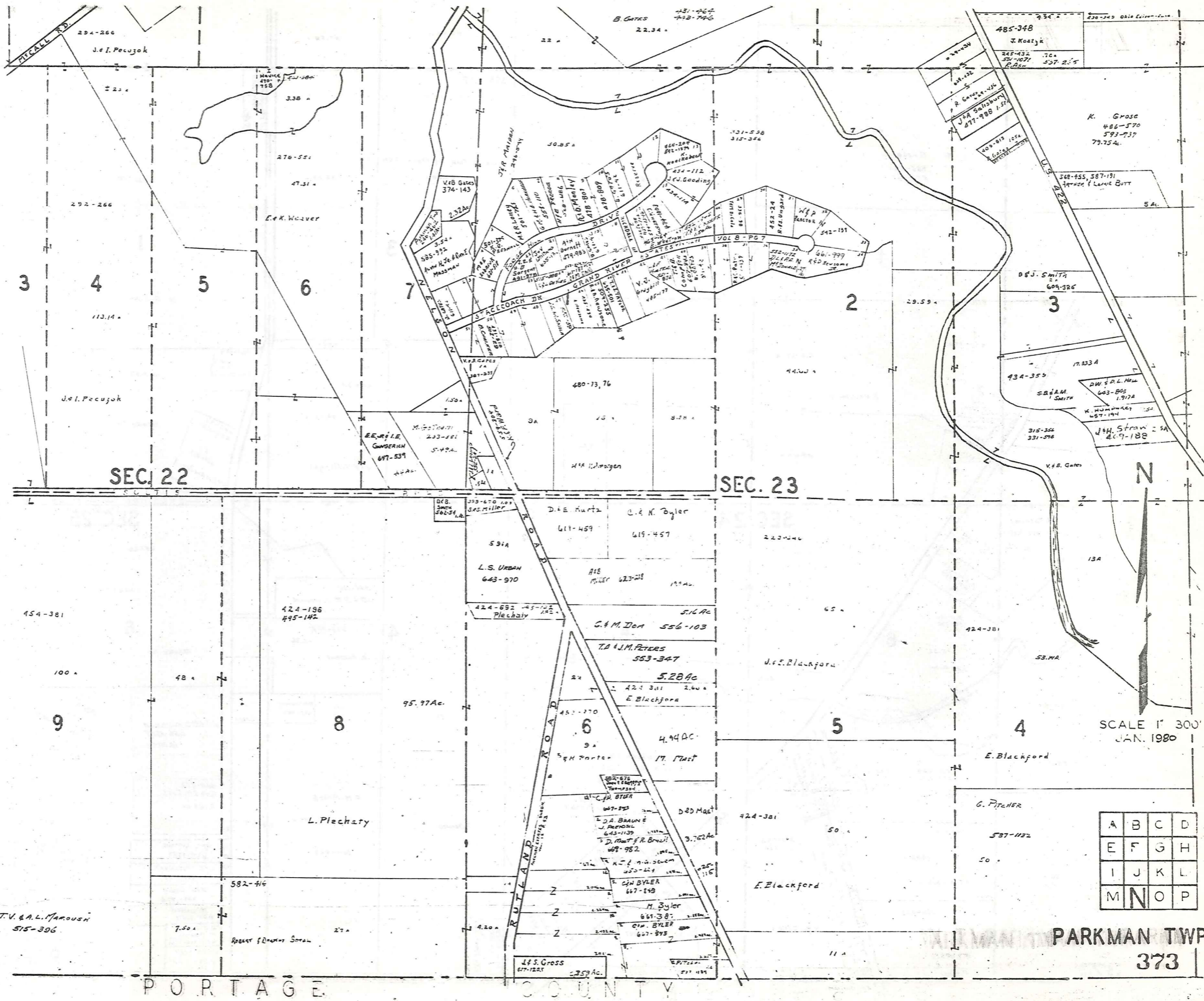

SEC. 22

SEC. 23

SCALE 1" = 300'  
JAN. 1980

A	B	C	D
E	F	G	H
I	J	K	L
M	N	O	P

PARKMAN TWP.  
373

J.J. & T.V. & A.L. MAROUSH  
515-396

PORTAGE COUNTY

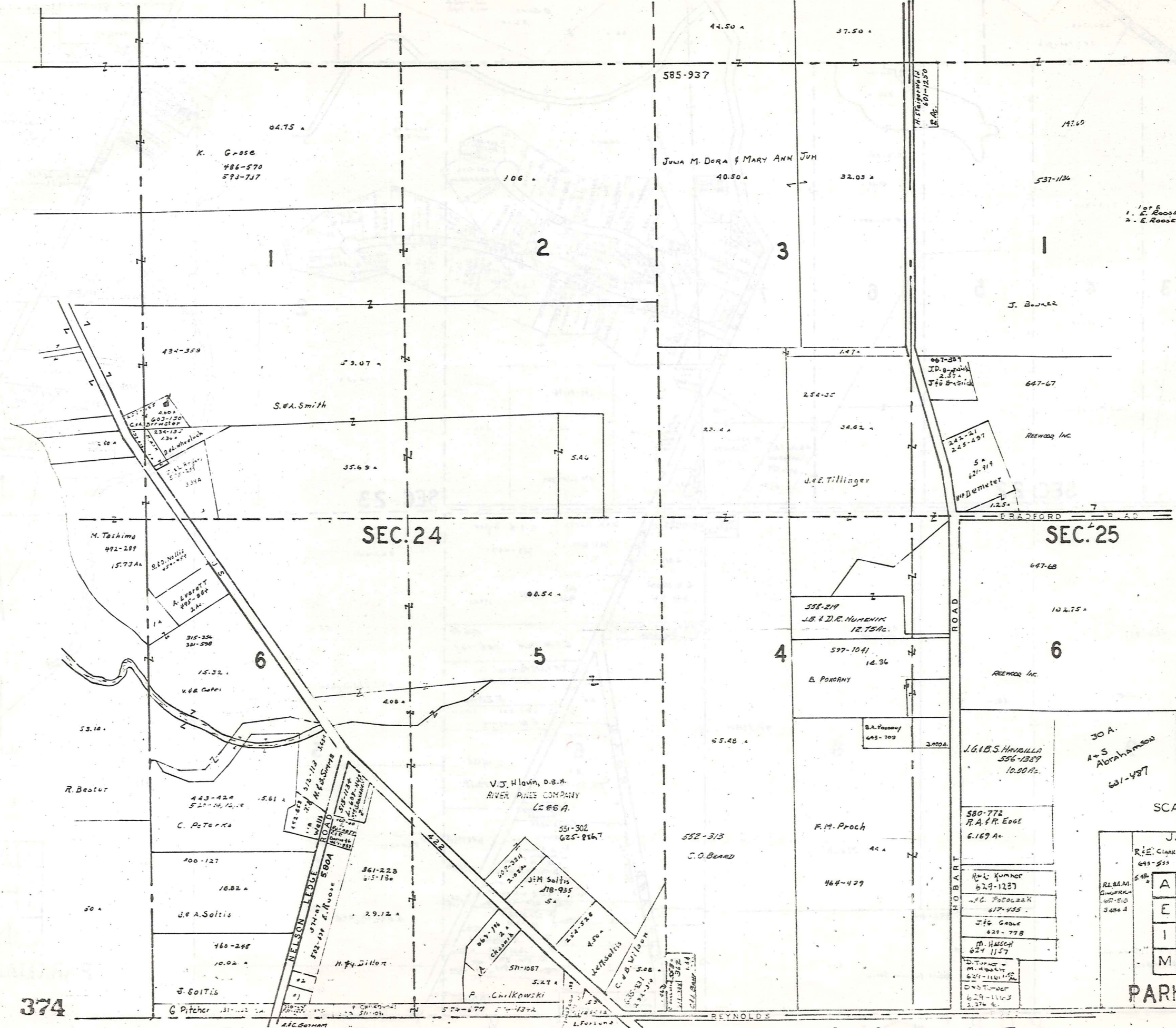

1875  
 1. E. ROOSE - 512-412 503A  
 2. E. ROOSE - 312-412 459A

SEC. 24

SEC. 25



SCALE 1 300

JAN. 1980

R.E. Clark 645-511			
A	B	C	D
E	F	G	H
I	J	K	L
M	N	O	P

PARKMAN TWP.

374

P O P T A G E

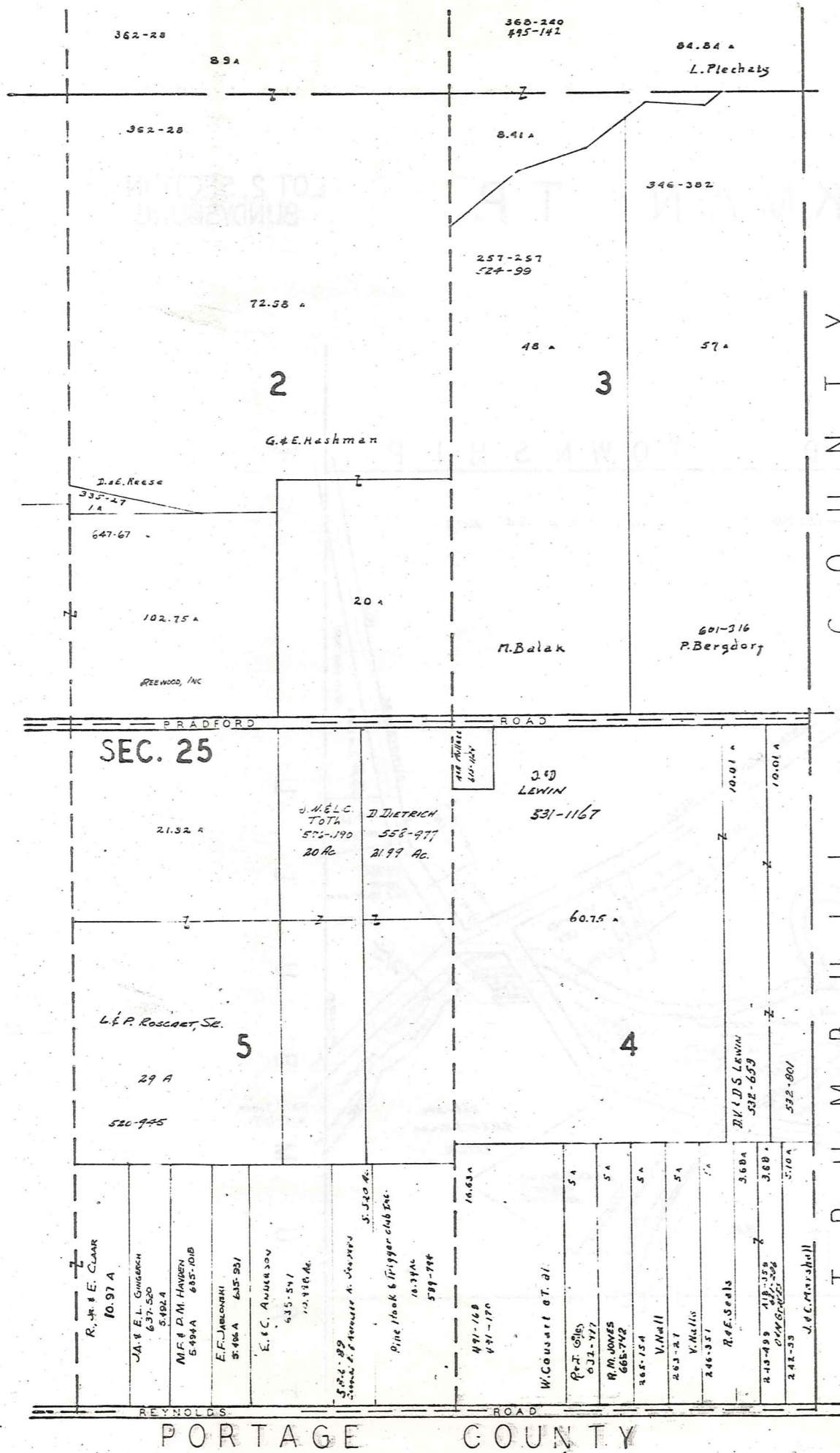

T R U M B U L L C O U N T Y



SCALE 1" = 300'  
JAN. 1980

A	B	C	D
E	F	G	H
I	J	K	L
M	N	O	P

PARKMAN TWP  
375

LOT 2, SECTION 5  
BUNDYSBURG

# PARKMAN TP.

LOT 2, SECTION 5  
BUNDYSBURG

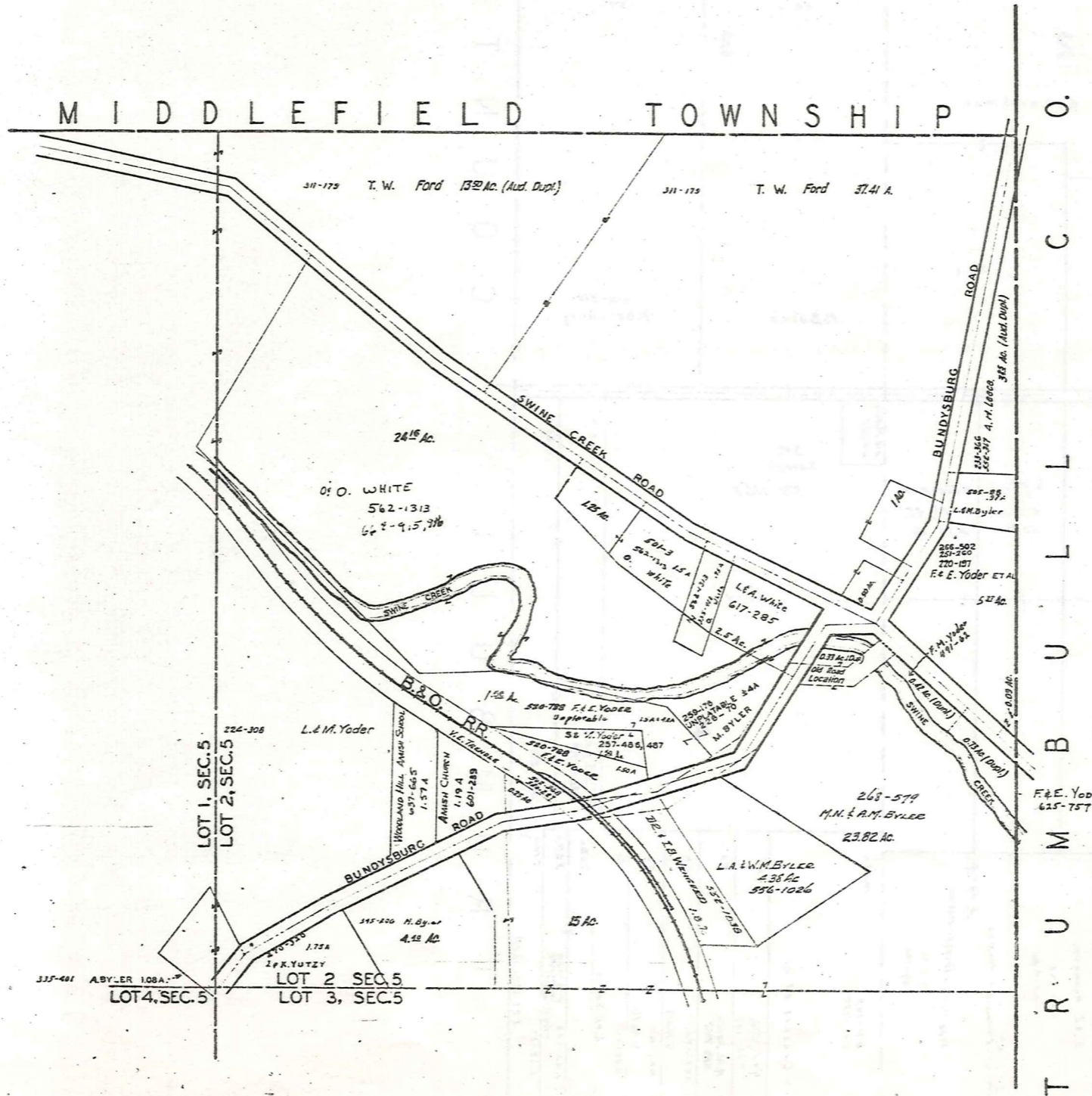

SCALE 1"=200FT.

JAN 1, 1980

# PARKMAN VILLAGE NO. 1

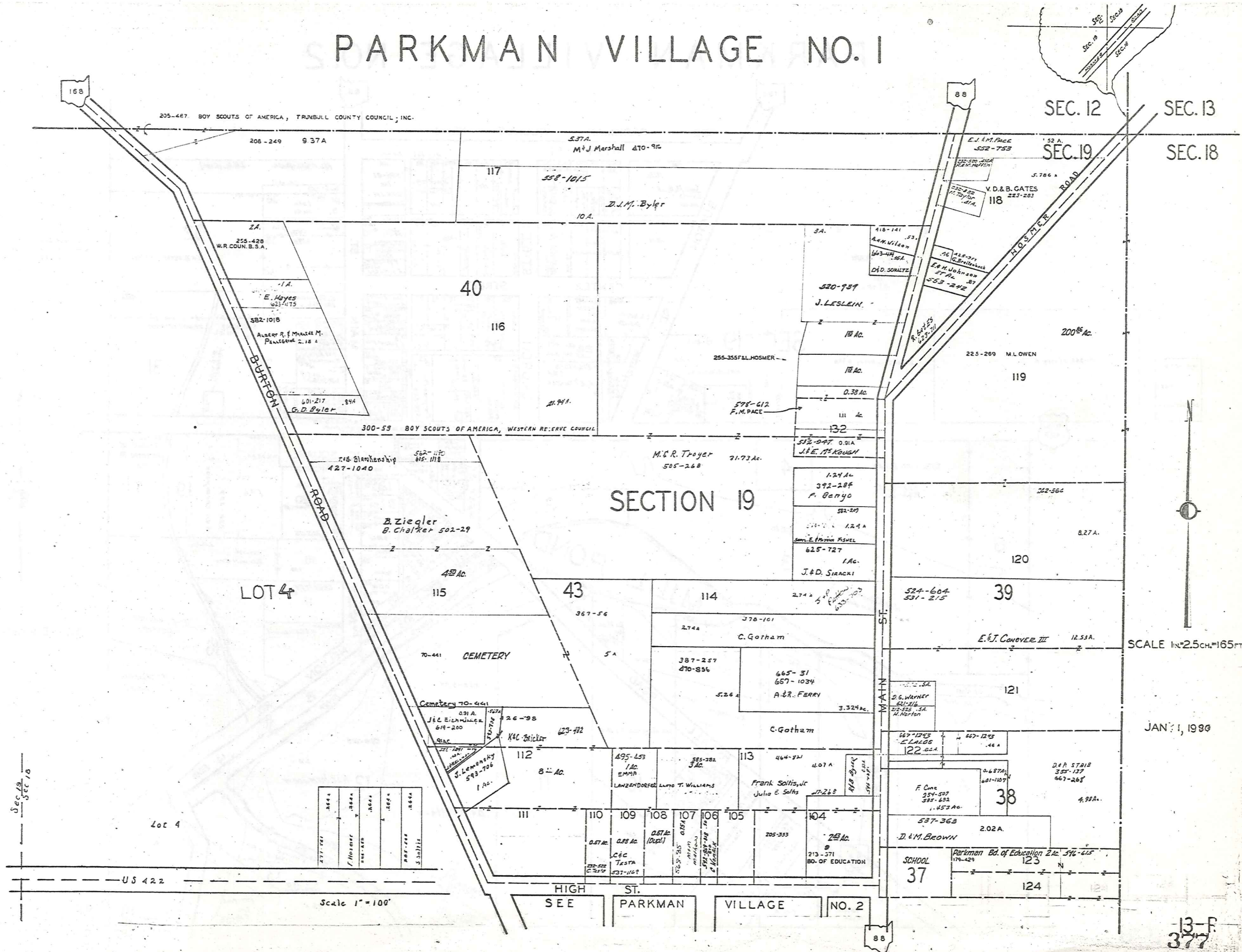

# PARKMAN VILLAGE NO. 2

SEE PARKMAN VILLAGE NO. 1

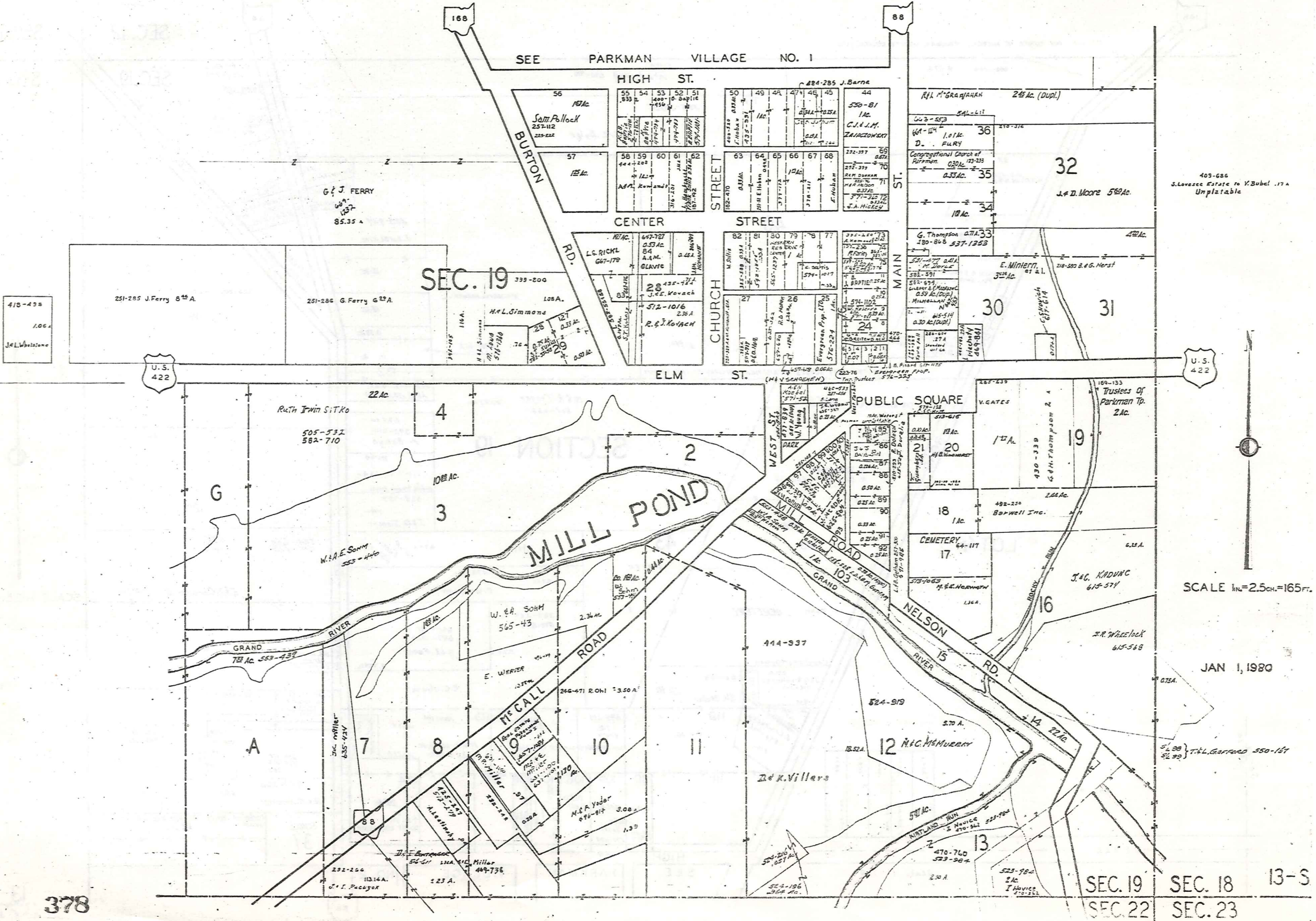

409-686  
S. Lovese Estate to Y. Babel .17A  
Unplatable

410-498  
J. L. Whelan

U.S. 422

U.S. 422

SCALE 1"=2.5ch.=165ft.

JAN 1, 1980

SEC. 19 SEC. 18 13-S  
SEC. 22 SEC. 23

# Explanation and Use Sheet for Geauga County, Ohio

SAMPLE (PARTIAL) COUNTY INDEX MAP

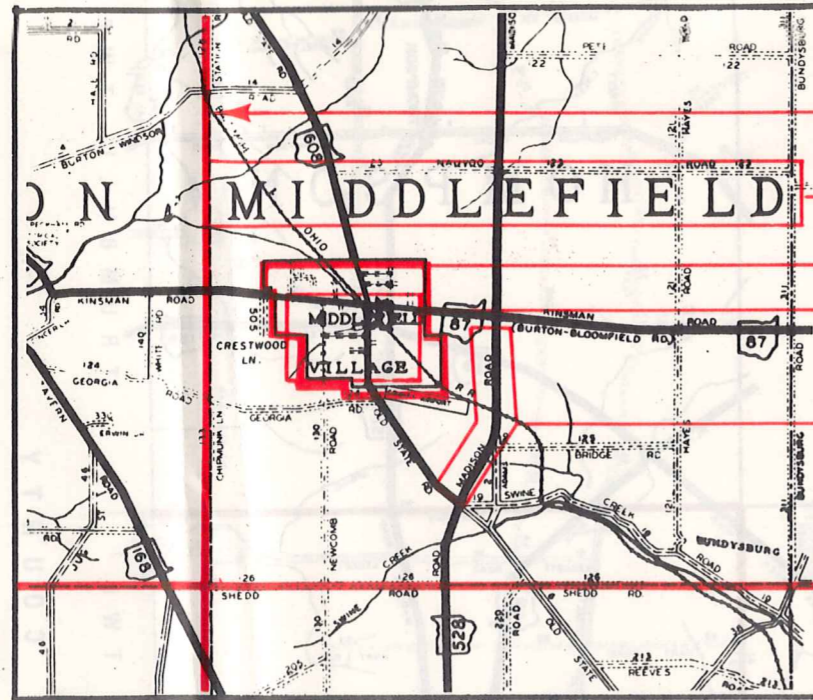

- Township Boundary
- Township Name
- Village Boundary
- Village Name
- Tract Lot Number
- Street Name
- Acreage
- Deed Book & Page
- Owners Name
- Denotes Continous Ownership

SAMPLE (PARTIAL) MAP PAGE

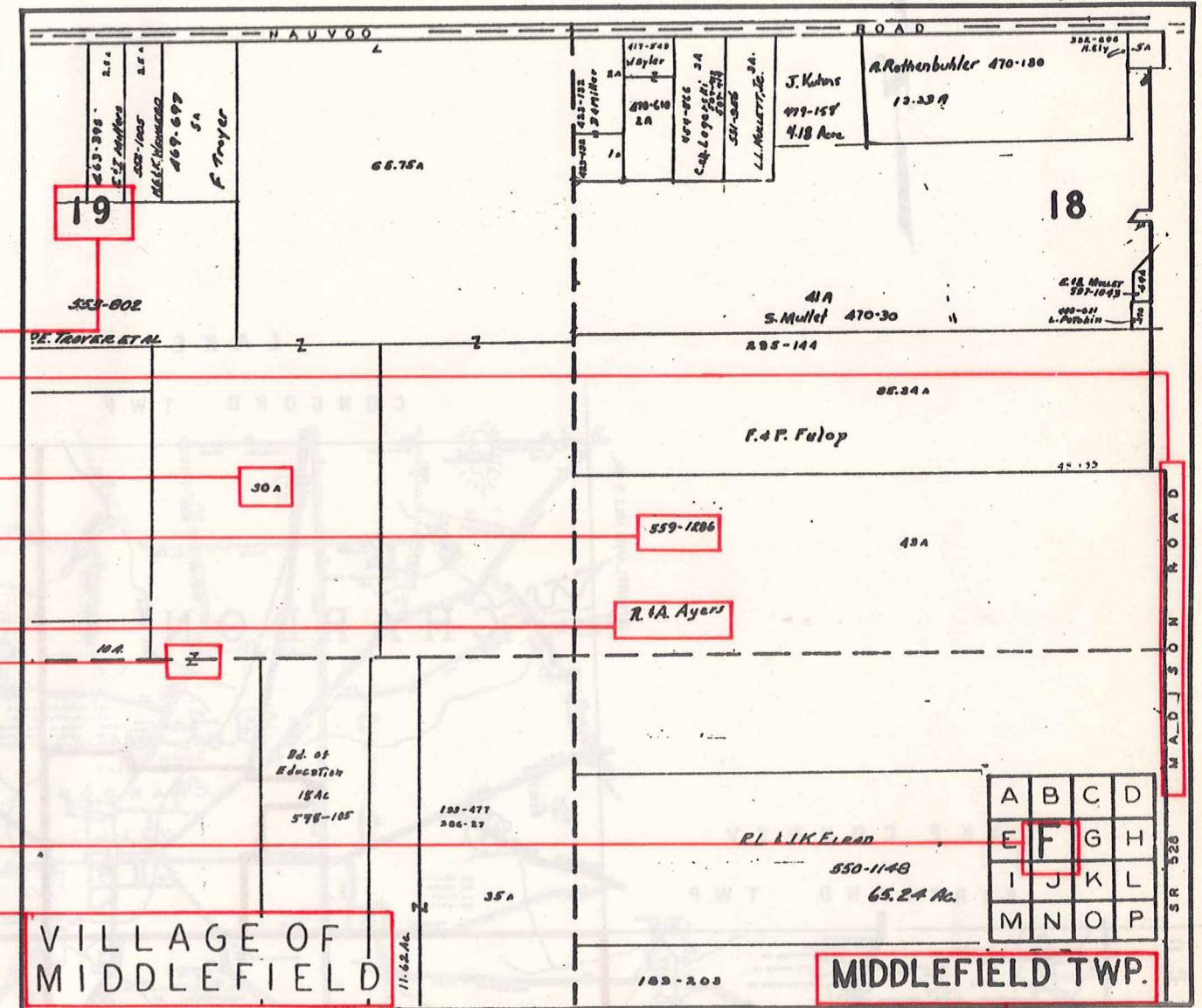

- Map Page Number
- Village Name
- Village Boundary
- Township Name

SAMPLE (PARTIAL) MUNICIPALITY INDEX MAP

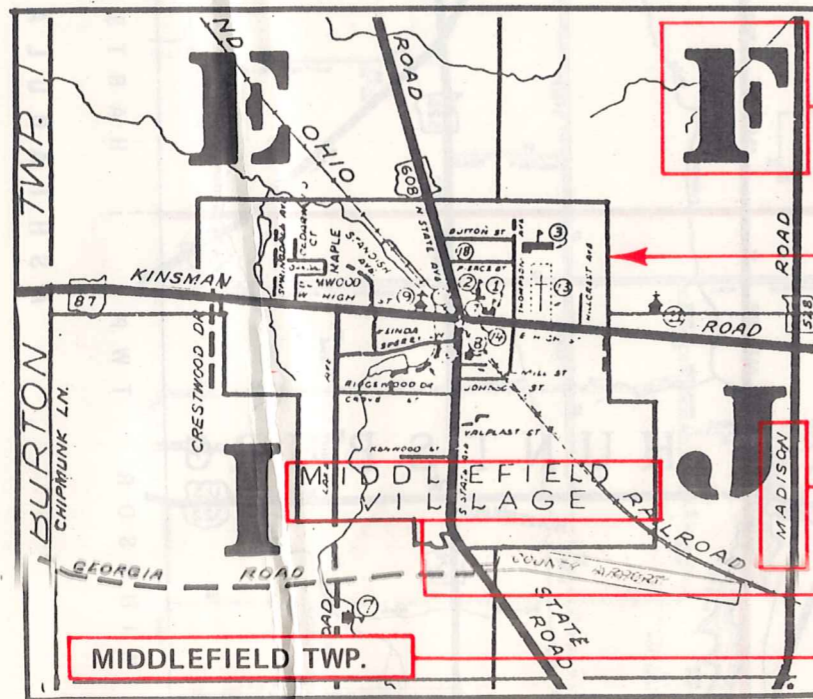

- Street Name
- Village Name
- Township Name

## USE OF THE MAP VOLUME

1. LOCATE THE GENERAL AREA OF INTEREST ON THE COUNTY INDEX MAP, ATLAS PAGE 'B', AND NOTE THE MUNICIPALITY NAME (TOWNSHIP OR VILLAGE).
2. REFER TO THE TABLE OF CONTENTS, ATLAS PAGE 'C', AND NOTE THE BEGINNING ATLAS PAGE NUMBER FOR THE MUNICIPALITY OF INTEREST.
3. TURN TO THE PAGE INDICATED. ON THIS PAGE WILL APPEAR AN INDEX MAP FOR THAT MUNICIPALITY.
4. LOCATE THE GENERAL AREA OF INTEREST AND NOTE THE MAP PAGE NUMBER. THIS MAY BE EITHER A LETTER OR A NUMBER.
5. MAP PAGES ARE IN ALPHABETICAL (OR NUMERICAL) SEQUENCE FOLLOWING THE MUNICIPALITY INDEX MAP. FOLLOW SEQUENCE TO THE MAP PAGE INDICATED.
6. LOCATE SPECIFIC PARCEL OF INTEREST AND NOTE THE DESIRED INFORMATION.

NOTE: ON SOME MAPS YOU MAY BE REFERRED TO A DETAIL SHEET SHOWING AN ENLARGEMENT OF THE AREA. THESE MAPS ARE FOUND AT THE END OF THE REGULAR MAP PAGES IN EACH MUNICIPALITY IN EITHER ALPHABETICAL OR NUMERICAL SEQUENCE.

NOTE: CHARDON VILLAGE HAS TITLE SHEETS. TO LOCATE OWNERS NAME, NOTE THE PARCEL NUMBER, REFER TO THE TITLE PAGE FOLLOWING THE MAP OF INTEREST, FOLLOW NUMERICAL SEQUENCE TO THE PARCEL NUMBER OF INTEREST AND NOTE THE DESIRED INFORMATION. IN ALL OTHER MUNICIPALITIES THE OWNERS NAME APPEARS ON THE MAP PAGE.

This book is the property of REAL ESTATE DATA, INC. and is distributed by REDI under a leasing arrangement requiring return to REDI upon termination of the lease. REDI reserves the right to reclaim this book if found in the possession of any firm or person where possession was obtained through any unauthorized source.